

MALTA TOWNSHIP SECTION 4 R-12 TWP-10 MORGAN COUNTY, OH

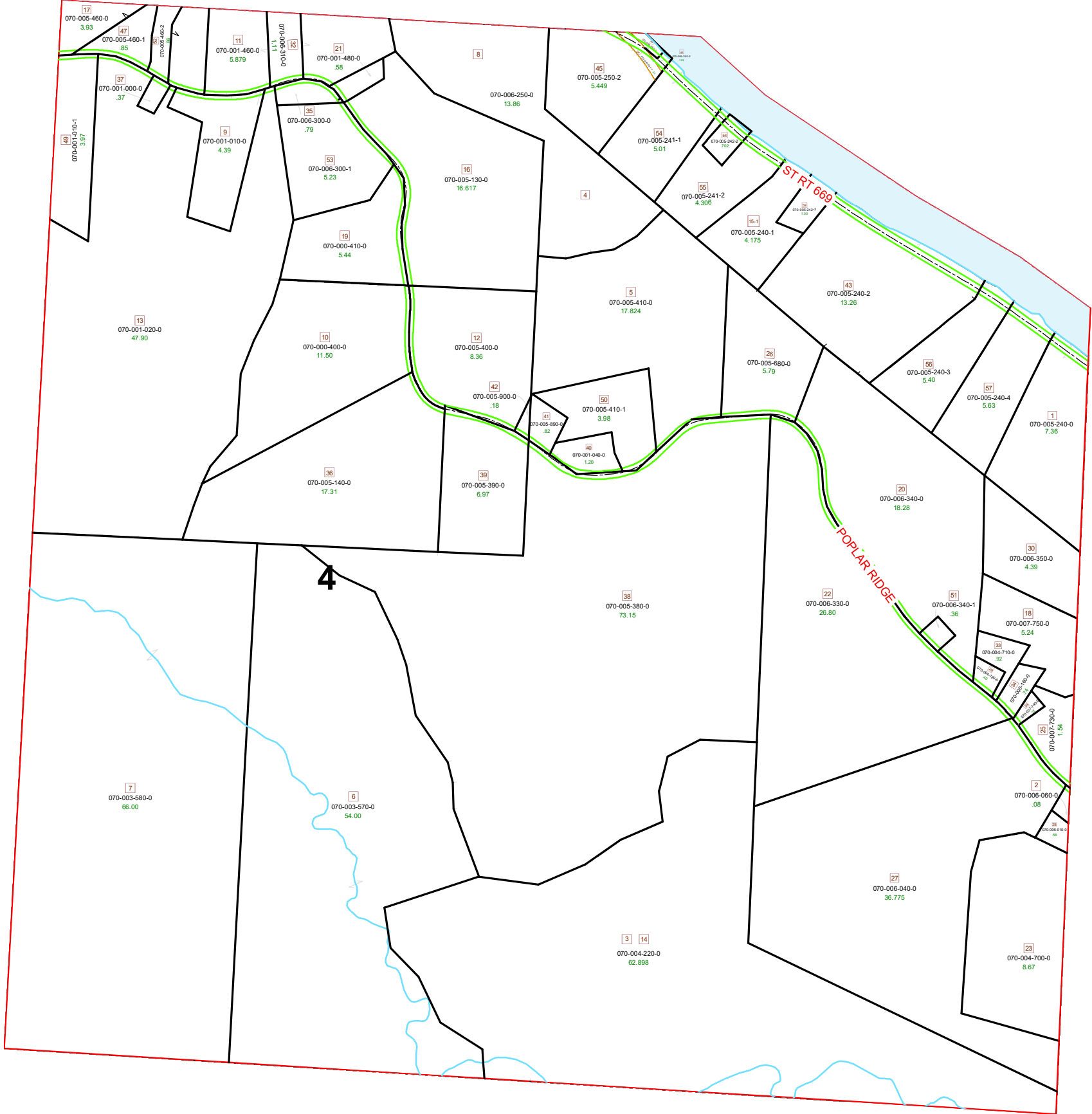

PIN	VOL	PAG	Owner	LegalDescr	Acres
070-005-240-1	OR234	2803	ADAMS WILLIAM H IV & JANA M	R12 T10 S04 SD 15-1	4.175
070-005-460-2	OR213	1645	APPERSON BENJAMIN	R12 T10 S04 SD 52	1.59
070-005-460-1	OR213	1645	APPERSON BENJAMIN I	R12 T10 S04 SD 47	0.859
070-001-000-0	OR184	359	APPERSON ELLIOTT W & KILEY N	R12 T10 S04 SD 37 S	0.37
070-001-020-0	OR184	359	APPERSON ELLIOTT W & KILEY N	R12 T10 S04 SD 13 S	47.901
070-005-460-0	OR91	487	APPERSON THOMAS J & JENNIFER L	R12 T10 S04 SD 17 S	3.191
070-005-240-4	OR231	3317	ARTHUR STEVEN C & REBECCA R	SD 57	5.637
070-005-680-0	OR234	2975	BELL CHRISTOPHER T & VALERIE A	R12 T10 S04 SD 26 S	5.79
070-006-040-0	OR233	3697	BODI JAKE A & BRIAN D & STACEY L	R12 T10 S08 SD 27	36.775
070-001-480-0	OR232	2978	BOOKMAN JEFFREY B & ASHLEY N	R12 T10 S04 SD 21	0.58
070-001-460-0	OR232	2978	BOOKMAN JEFFREY B & ASHLEY N	R12 T10 S04 SD 11	5.879
070-001-010-0	D.V 155	409	CLICK EVERETT R & DIANA M	R12 T10 S04 SD 9 SU	4.388
070-001-040-0	D.V 179	327	CLICK JILL C	R12 T10 S04 SD 40	1.197
070-006-250-0	OR48	688	CLIFTON STEVEN	R12 T10 S04 SD 4-8	13.862
070-006-350-0	OR183	609	COOPER MICHAEL J	R12 T10 S04 SD 30	4.394
070-006-340-0	OR183	609	COOPER MICHAEL J	R12 T10 S04 SD 20	18.284
070-000-410-0	OR219	3470	COPELAND MICHAEL B & MELODY J	R12 T10 S04 SD 19 S	5.44
070-000-400-0	OR219	3470	COPELAND MICHAEL B & MELODY J	R12 T10 S04 SD 10	11.5
070-005-241-2	OR233	5826	COUNTRY TME LAND SPECIALISTS LTD	SD 55	5.008
070-005-242-2	OR232	2014	COUNTRY TME REALTY LLC	SD 58	0.702
070-005-400-0	OR199	739	FISHER C MARK & SUSAN T	R12 T10 S04 SD 12 S	8.361
070-005-410-0	OR199	739	FISHER C MARK & SUSAN T	R12 T10 S04 SD 5 SU	17.824
070-005-130-0	OR202	1167	FISHER C MARK & SUSAN T	R12 T10 S04 SD 16 S	16.42
070-005-900-0	OR105	778	FRENCH AMY C	R12 T10 S04 SD 42	0.178
070-005-890-0	OR105	778	FRENCH AMY C	R12 T10 S04 SD 41	0.823
070-001-010-1	OR220	2350	FRENCH ROGER D	R12 T10 S04 SD 49	3.974
070-004-220-0	OR233	3291	HANN MALTA LTD	R12 T10 S04 SD 3-14	62.898
070-005-240-3	OR232	4722	HANNA PATTY J & DANNY J CHANDLER	SD 56	5.401
070-005-242-3	OR233	1314	HANSEL KIMBERLY J	R12 T10 S4 SD 59	1
070-005-380-0	OR206	3399	HELLE RONALD T & CHRISTINE E	R12 T10 S04 SD 38 S	73.15
070-005-390-0	OR206	3399	HELLE RONALD T & CHRISTINE E	R12 T10 S04 SD 39 S	6.97
070-006-330-0	OR204	2927	HINA JASON E	R12 T10 S04 SD 22	26.8
070-010-001-1	OR86	97	LOVSEY GEORGE E & BRIGITTE R	R12 T10 S04 SD 48 S	0.33
070-005-250-2	OR84	148	LOVSEY GEORGE E & BRIGITTE R	R12 T10 S04 SD 45 S	5.449
070-004-710-0	D.V 203	322	MERRYMAN DEANNA Y	R12 T10 S04 SD 33	0.92
070-004-720-0	D.V 203	322	MERRYMAN DEANNA Y	R12 T10 S04 SD 29	0.4
070-005-140-0	OR64	788	NICESWANGER SHARON	R12 T10 S04 SD 36	17.31
070-003-570-0	OR71	325	REICHENBACH GEORGE W & PATRICIA W	R12 T10 S04 SD 6 SU	54
070-003-580-0	OR71	325	REICHENBACH GEORGE W & PATRICIA W	R12 T10 S04 SD 7 SU	66
070-006-010-0	D.V 190	191	RILEY JACK E & BARBARA L	R12 T10 S04 SD 28	0.58
070-006-060-0	D.V 190	191	RILEY JACK E & BARBARA LEE	R12 T10 S04 SD 2 SU	0.08

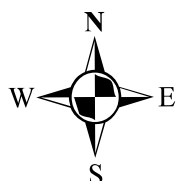

Boundaries	
----- Hidden	----- ROW
----- Hydro	----- Section
----- Roads	----- Lot
----- County	----- Township
----- Parcel	----- Parcels



Disclaimer: The information that these maps contains is for reference purposes only. Please bring any erros to the attention of the Engineer's Office staff.
Thank you

Source: Morgan County Engineer's Office
Author: Marcia Wolfe
Date: 6/17/2020

MALTA TOWNSHIP SECTION 4 R-12 TWP-10 MORGAN COUNTY, OH

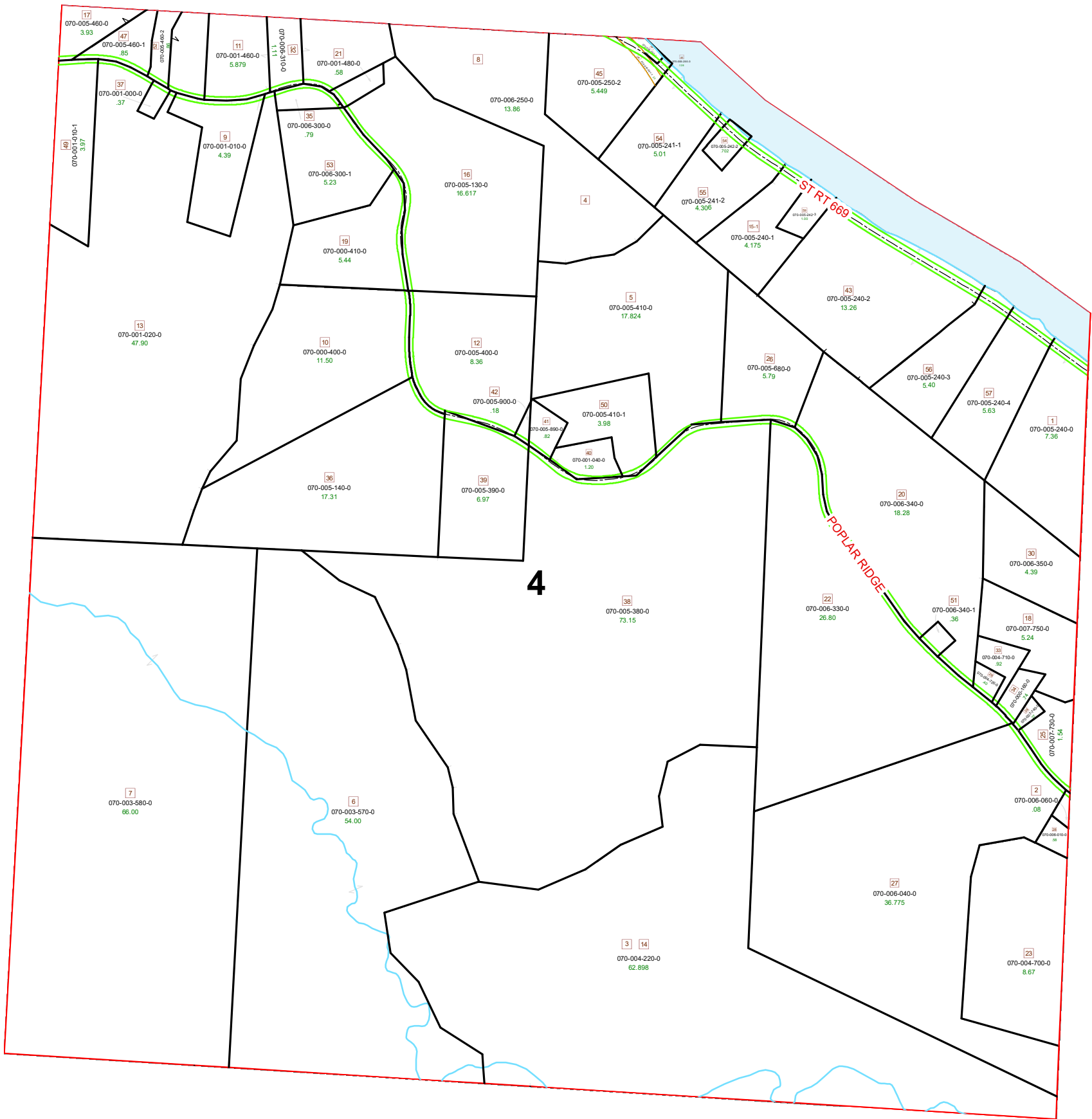

PIN	VOL	PAG	Owner	LegalDescr	Acres
070-006-310-0	OR227	1381	ROBINSON CARL B	R12 T10 S04 SD 32	1.11
070-006-300-0	OR99	277	ROBINSON CARL B	R12 T10 S04 SD 35	0.79
070-006-340-1	OR230	2327	ROSS LORETTA KAYE ET 3 AL	R12 T10 S04 SD 51	0.36
070-005-240-0	OR233	3267	SHALOSKY ANDREW T & BETH A	R12 T10 S04 SD 1 SU	7.36
070-004-700-0	OR1	553	SPEARS TERRY W & MARY L	R12 T10 S04 SD 23	8.67
070-005-241-1	OR233	3555	TY SINGER BOBBI M	R12 T10 S4 SD 54	5.01
070-006-300-1	OR232	2285	VINCE S ROBINSON	R12 T10 S04 SD 53	5.23
070-007-740-0	OR203	1672	WHITE BETTY M	R12 T10 S04 SD 24	0.27
070-007-730-0	OR203	1672	WHITE BETTY M	R12 T10 S04 SD 25	1.54
070-007-750-0	OR203	1672	WHITE BETTY M	R12 T10 S04 SD 18	5.24
070-000-160-0	OR228	3089	WHITE KERMIT C & SHARON E	R12 T10 S04 SD 34 S	0.74
070-005-410-1	OR217	1251	WYNN ROBERTA A	R12 T10 S04 SD 50	3.982
070-005-240-2	OR229	2166	ZIEGLER SHAWN M	R12 T10 S04 SD 43-1	13.267

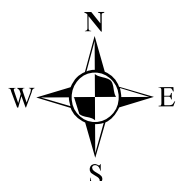

Boundaries	
----- Hidden	----- ROW
----- Hydro	----- Section
----- Roads	----- Lot
----- County	----- Township
----- Parcel	----- Parcels



Disclaimer: The information that these maps contains is for reference purposes only. Please bring any erros to the attention of the Engineer's Office staff.
Thank you

Source: Morgan County Engineer's Office
Author: Marcia Wolfe
Date: 6/17/2020